München, GERMANY
MÜNCHEN

VATSIM Germany

Eff: 27 APR 17

EDDM / MUC
NDB DME Rwy 08L

	Final Apch Crs	GS LOM	MDA(H)	Apt Elev 1487' RWY 1467'
	080°	2700'	2050'	

MISSED APCH: Climb STRAIGHT AHEAD to D1.0 East of DMN or 1900', whichever is later, LT to MIQ NDB climbing to 5000'.

Alt Set: hPa (IN on req) | Rwy Elev: 53 hPa | Trans level: By ATC | Trans alt: 5000'

3700'

MSA 25NM MNW

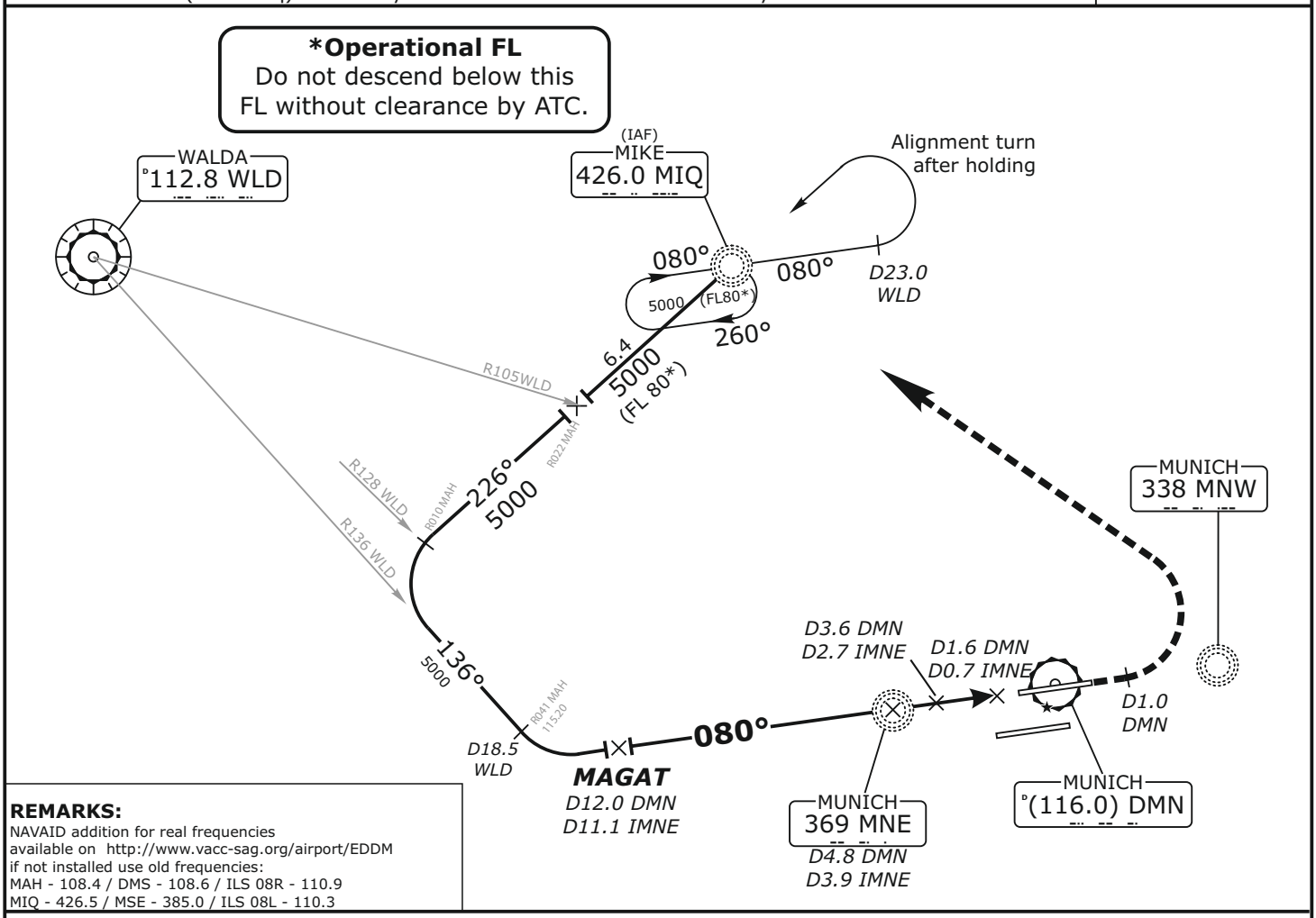

REMARKS:
NAVAID addition for real frequencies
available on http://www.vacc-sag.org/airport/EDDM
if not installed use old frequencies:
MAH - 108.4 / DMS - 108.6 / ILS 08R - 110.9
MIQ - 426.5 / MSE - 385.0 / ILS 08L - 110.3

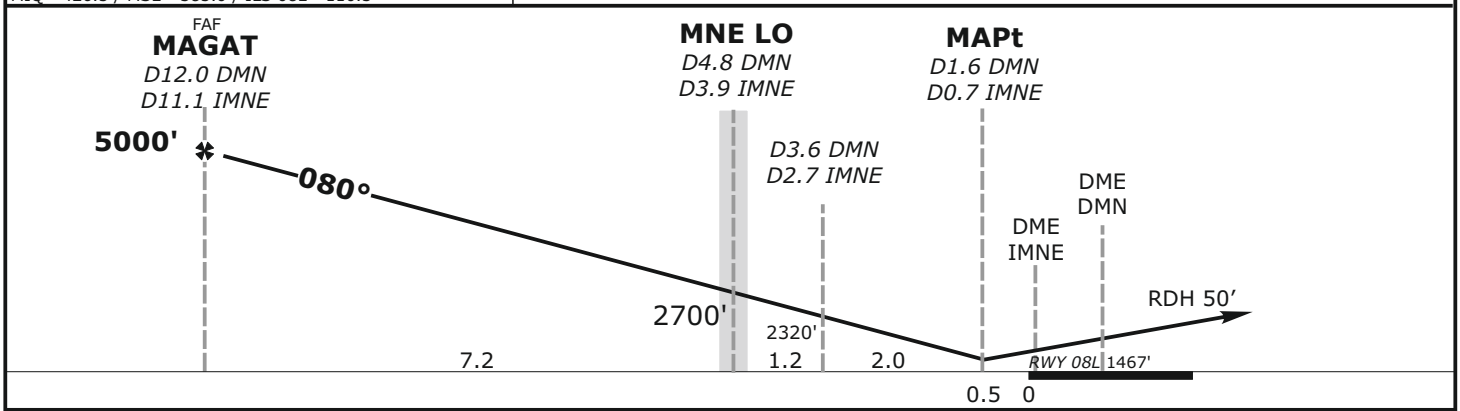

OCA (OCH)	A	B	C	D
NDB-DME	2050 (580)	2050 (580)	2050 (580)	2050 (580)

DME DMN	3	4	5	6	7	8	9	10	11	12
DIST THR	1.9	2.9	3.9	4.9	5.9	6.9	7.9	8.9	9.9	10.9
ALTITUDE	2130'	2450'	2760'	3080'	3400'	3720'	4040'	4360'	4670'	5000'

GS	kt	80	100	120	140	160	180
D12 DMN - D1.6 DMN (10.4 NM)	MIN:SEC	7:48	6:14	5:12	4:27	3:54	3:28
Rate of descent (5.2%)	ft/MIN	420	530	640	740	850	960

Do not use for real life navigation!

Revision: 2017-04-27 - Change: OCA(H)

© VATSIM Germany / Dietmar Brinschwitz <nav@vatsim-germany.org>/Datenquelle: DFS GmbH